

PLAT OF SURVEY

LOCATION: Maple Ridge Road, Town of Linn, Wisconsin

LEGAL DESCRIPTION:

Lot 8 in MEADOW VIEW ESTATES, being subdivision of the Northeast 1/4 of the Southeast 1/4, the Southeast 1/4 of the Southeast 1/4 and the Southwest 1/4 of the Southeast 1/4 of Section 17, Town 1 North, Range 17 East of the Fourth Principal Meridian, Town of Linn, County of Walworth, State of Wisconsin.

February 7, 2019 Foundation survey  
September 11, 2019 As-built survey

Survey No. 110107-B

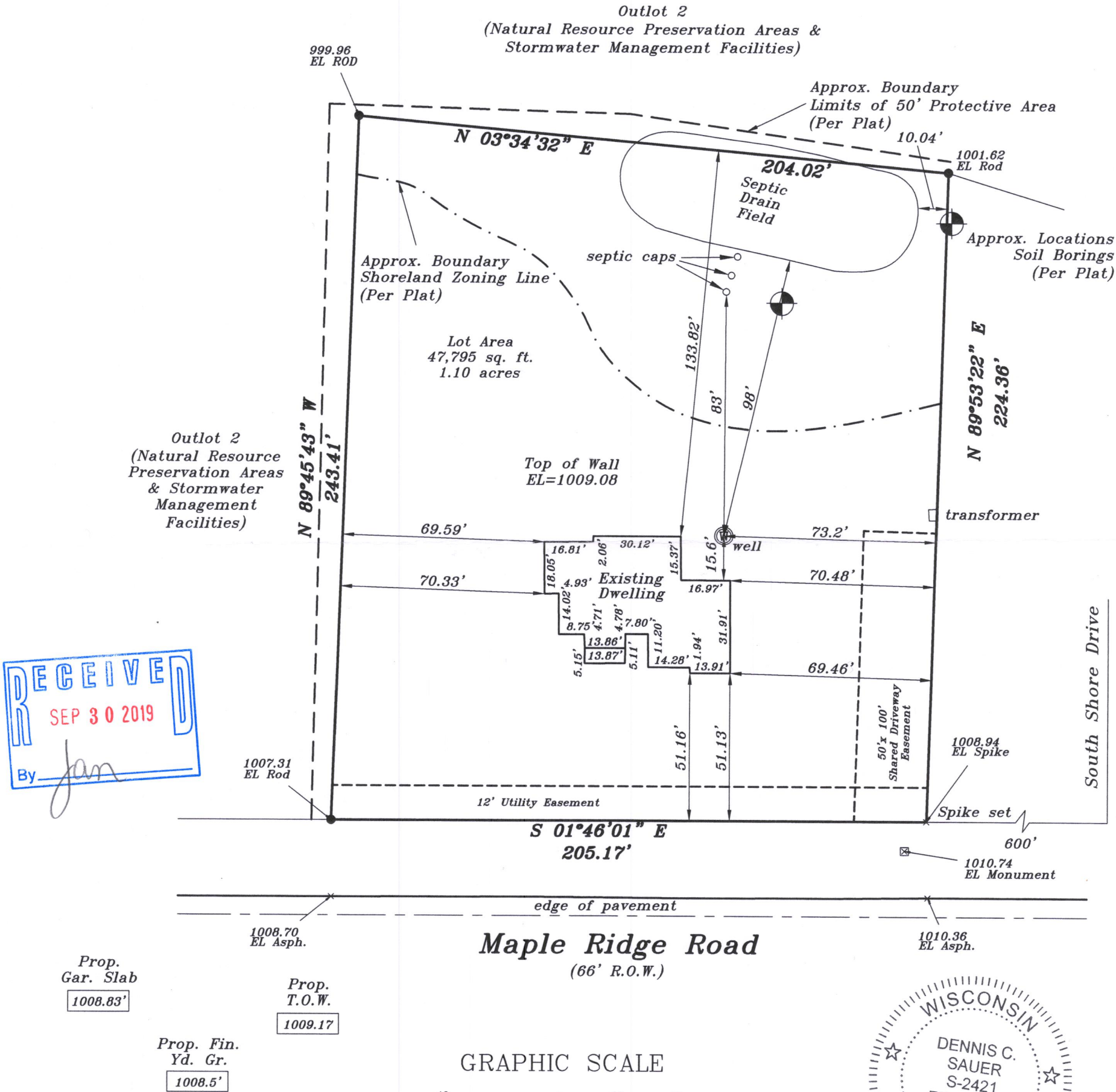

Proposed finished yard, 1st floor or top of foundation grade shown on this drawing is a suggested grade and should be verified by the owner, builder or municipality

**METROPOLITAN SURVEY SERVICE, INC.**  
PROFESSIONAL LAND SURVEYORS AND CIVIL ENGINEERS  
9415 West Forest Home Avenue, Suite 202  
Hales Corners, Wisconsin 53130  
PH. (414) 529-5380 FAX (414) 529-9787  
email address: survey@metropolitansurvey.com

• — Denotes Iron Rod Found  
000.0 — Denotes Proposed Grade

I HEREBY CERTIFY THAT I HAVE SURVEYED THE ABOVE DESCRIBED PROPERTY AND THAT THE ABOVE MAP IS A TRUE REPRESENTATION THEREOF AND SHOWS THE SIZE AND LOCATION OF THE PROPERTY. ITS EXTERIOR BOUNDARIES, THE LOCATION OF ALL VISIBLE STRUCTURES AND DIMENSIONS OF ALL PRINCIPAL BUILDINGS THEREON, BOUNDARY FENCES, APPARENT EASEMENTS AND ROADWAYS AND VISIBLE ENCROACHMENT, IF ANY.

THIS SURVEY IS MADE FOR THE EXCLUSIVE USE OF THE PRESENT OWNERS OF THE PROPERTY, AND ALSO THOSE WHO PURCHASE, MORTGAGE, OR GUARANTEE THE TITLE THERETO WITHIN ONE (1) YEAR FROM THE DATE HEREOF.

SIGNED

*Dennis C. Sauer*

**Dennis C. Sauer**  
Professional Land Surveyor S-2421

IMEA-8 117-4291